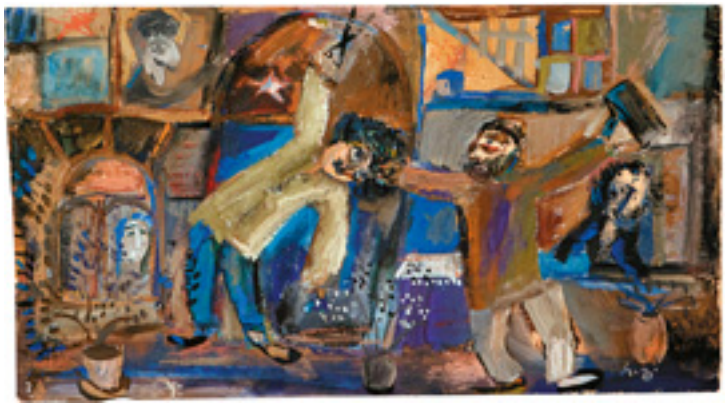

© Reso Gabriadse
Aus: Gabriadse. Der Malerpoet Georgiens, Sieveking Verlag 2018